

RETENTION PERMISSION SOUGHT FOR
10Nos. STEEL UPRIGHTS MARKED 'P1',
MEASURING 3.0m IN HEIGHT

PERMISSION SOUGHT TO CUT BACK
10Nos. STEEL UPRIGHTS MARKED 'P1'
TO HEIGHT OF 1.65m

PERMISSION SOUGHT TO
CONSTRUCT NEW CRUSH IN
COLLECTING YARD

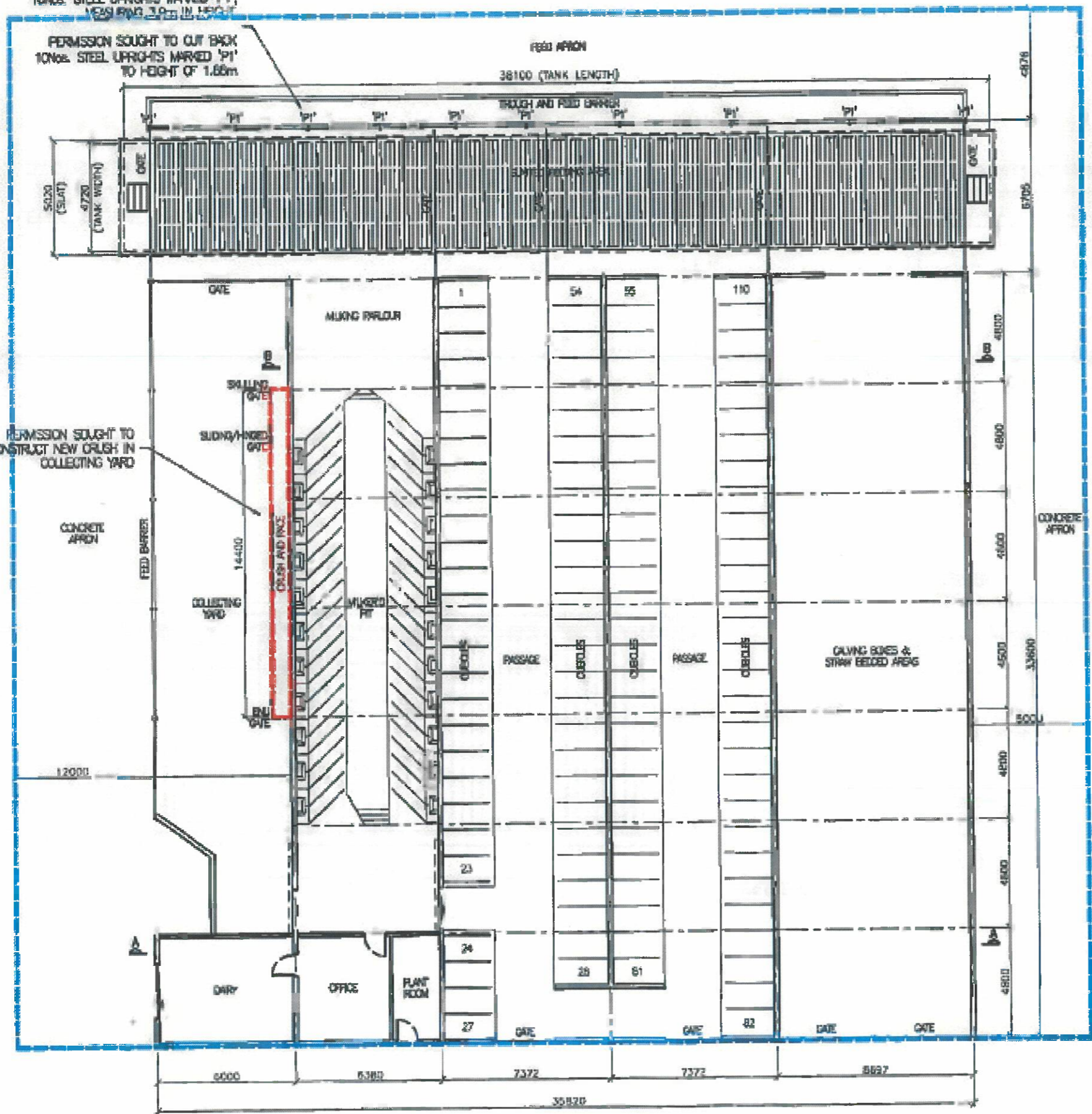

FOR RETENTION AND COMPLETION - [Blue dashed line symbol]
FOR PLANNING PERMISSION - [Red dashed line symbol]

EXISTING FLOOR PLAN

NOTES:
1 - THIS DRAWING IS FOR PLANNING APPLICATION PURPOSES ONLY
2 - FIGURED DIMENSIONS ONLY TO BE USED.

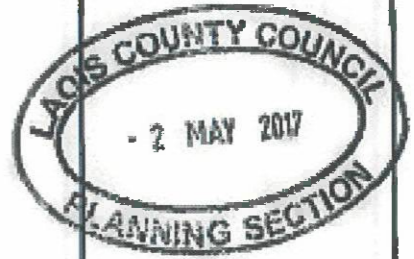

Scale	1:100	1:200	1:500	1:1000
-------	-------	-------	-------	--------

Project	PLALOR
Phase	FARMYARD DEVELOPMENT
Plan	EXISTING FLOOR PLAN

Date	12/05/12
Rev	28/11/13

ENVIRONMENTAL AGRICULTURAL CONSULTANTS
Tel: 057 8620157 Fax: 057 8682271
M. O'Leary B.E., C.Eng., M.I.E.I.

PLAL-1108 0

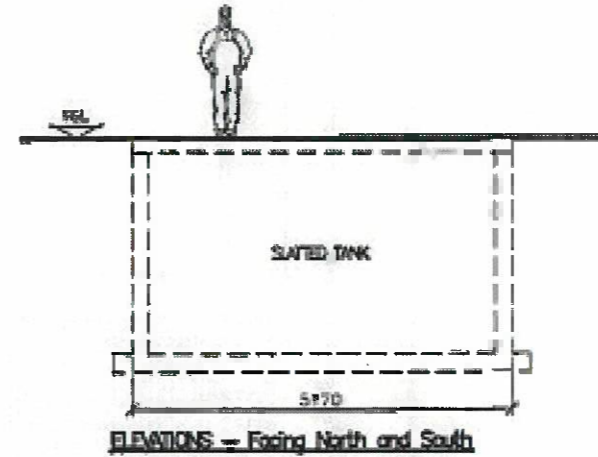
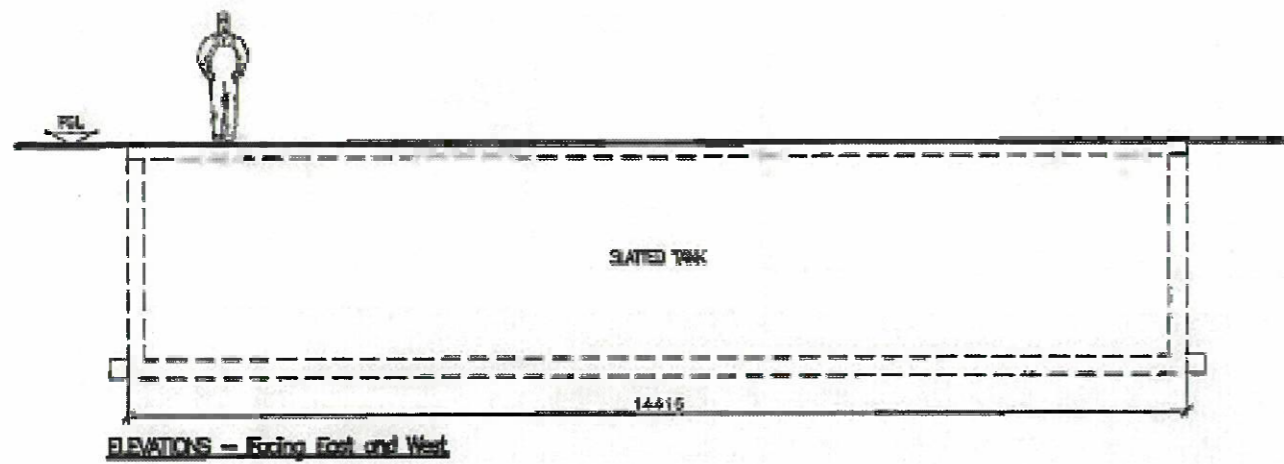
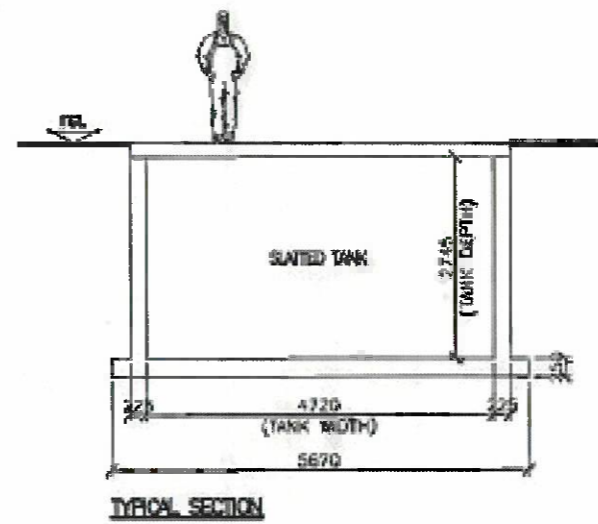
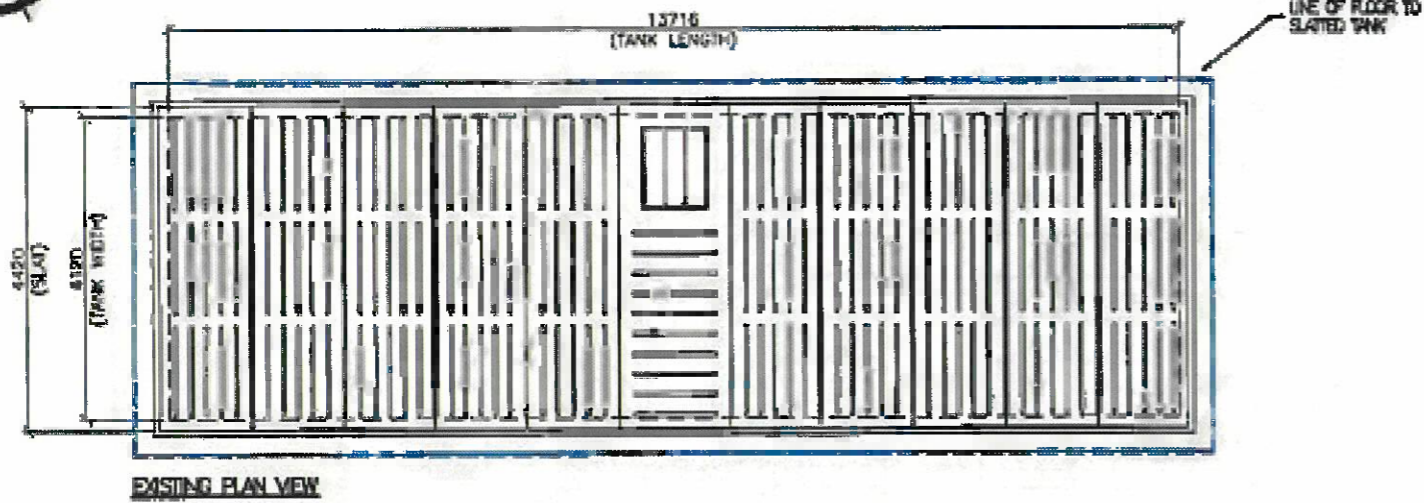
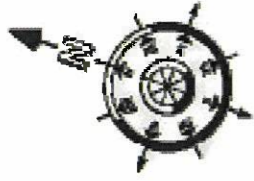

NOTES

- 1 - THIS DRAWING IS FOR PLANNING APPLICATION PURPOSES ONLY.
- 2 - FIGURED DIMENSIONS ONLY TO BE USED



--	--	--	--	--	--

P.LALOR

FARMYARD DEVELOPMENT

EXISTING PLAN, SECTION AND ELEVATIONS

Scale	RD	Scale	RD

ENVIRONMENTAL AGRICULTURAL CONSULTANTS
Tel: 057 8620157 Fax: 057 8662271
M. Cotter B.E., C.Eng., M.I.E.I.

PLAL-1.111 0





FRONT ELEVATION - Facing East

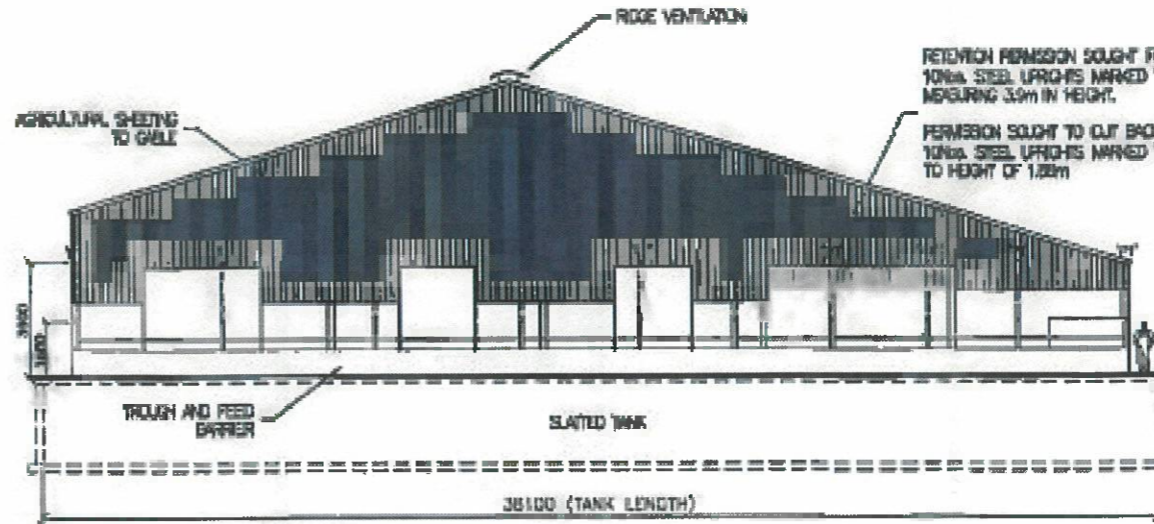

REAR ELEVATION - Facing West

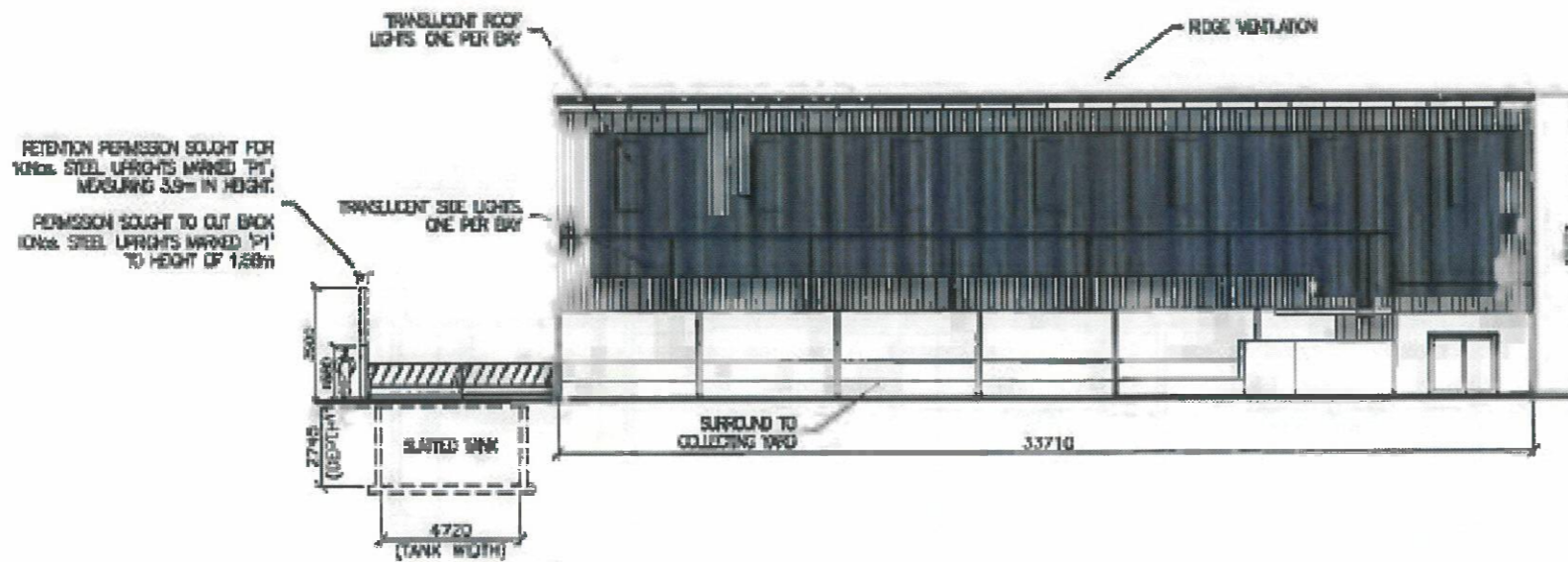

SIDE ELEVATION - Facing South

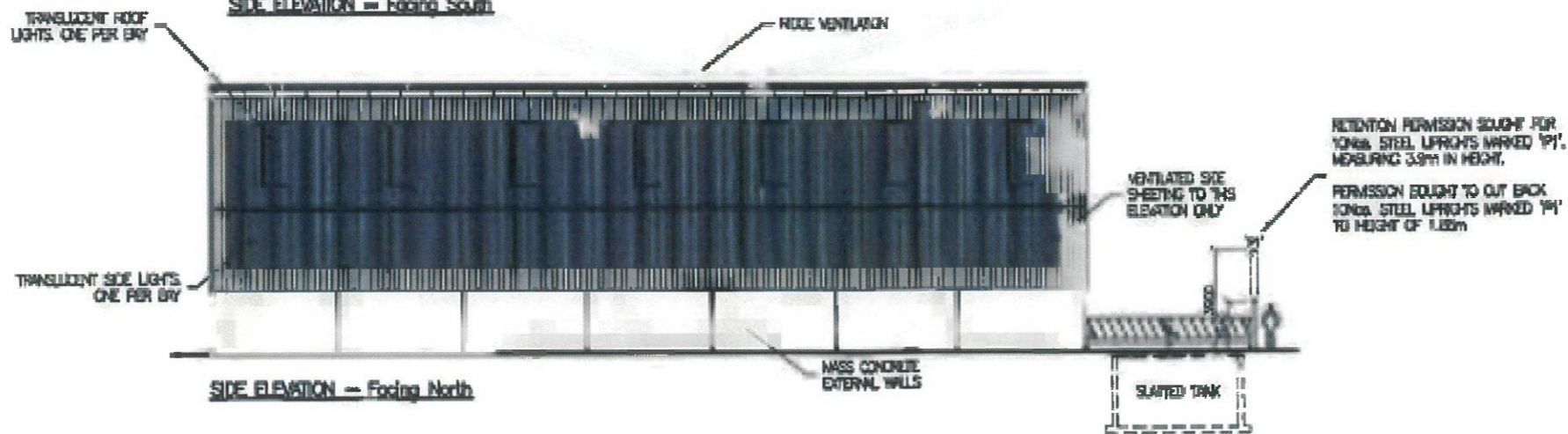

SIDE ELEVATION - Facing North

NOTES

- 1 - THIS DRAWING IS FOR PLANNING APPLICATION PURPOSES ONLY.
- 2 - FIGURED DIMENSIONS ONLY TO BE USED.

RETENTION PERMISSION SOUGHT FOR 100% STEEL UPRIGHTS MARKED 'P1', MEASURING 3.9m IN HEIGHT.
 PERMISSION SOUGHT TO CUT BACK 100% STEEL UPRIGHTS MARKED 'P1' TO HEIGHT OF 1.22m

RETENTION PERMISSION SOUGHT FOR 100% STEEL UPRIGHTS MARKED 'P1', MEASURING 3.9m IN HEIGHT.
 PERMISSION SOUGHT TO CUT BACK 100% STEEL UPRIGHTS MARKED 'P1' TO HEIGHT OF 1.22m

RETENTION PERMISSION SOUGHT FOR 100% STEEL UPRIGHTS MARKED 'P1', MEASURING 3.9m IN HEIGHT.
 PERMISSION SOUGHT TO CUT BACK 100% STEEL UPRIGHTS MARKED 'P1' TO HEIGHT OF 1.22m



J. LALOR

FARMYARD DEVELOPMENT

EXISTING ELEVATIONS

Scale	1:200	Date	12/20/17
App.		Date	25/5/17

ENVIRONMENTAL AGRICULTURAL CONSULTANTS
 Tel: 057 8620167 Fax: 057 8662271
 M. Carter B.E., C.Eng., M.I.E.I.

NOTES:
 1 - THIS DRAWING IS FOR PLANNING APPLICATION PURPOSES ONLY.
 2 - FIGURED DIMENSIONS ONLY TO BE USED

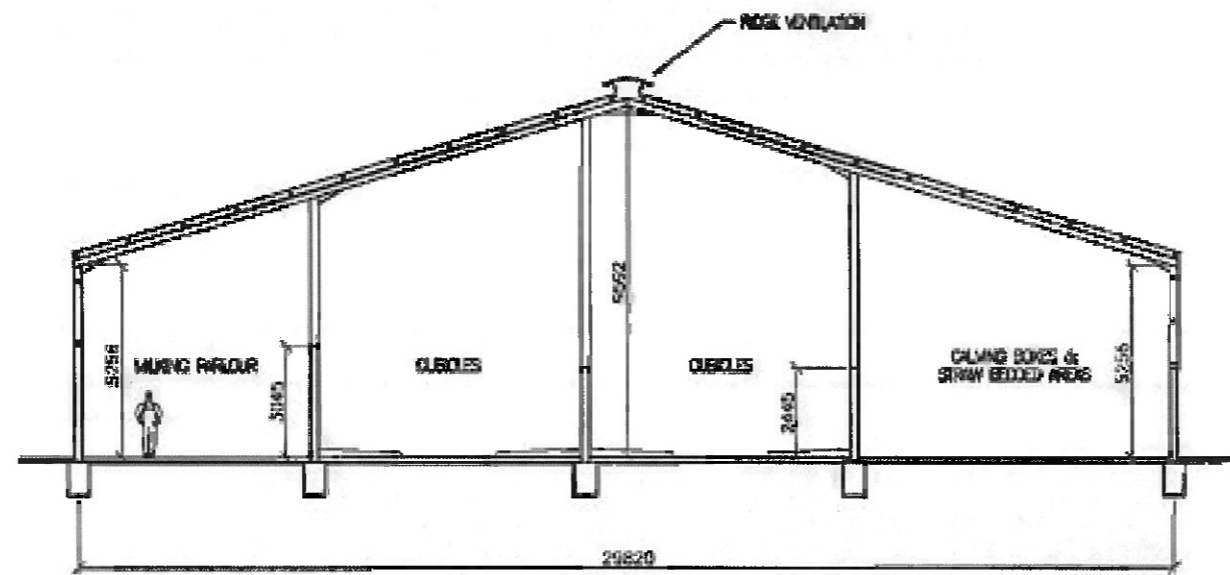

SECTION B-B

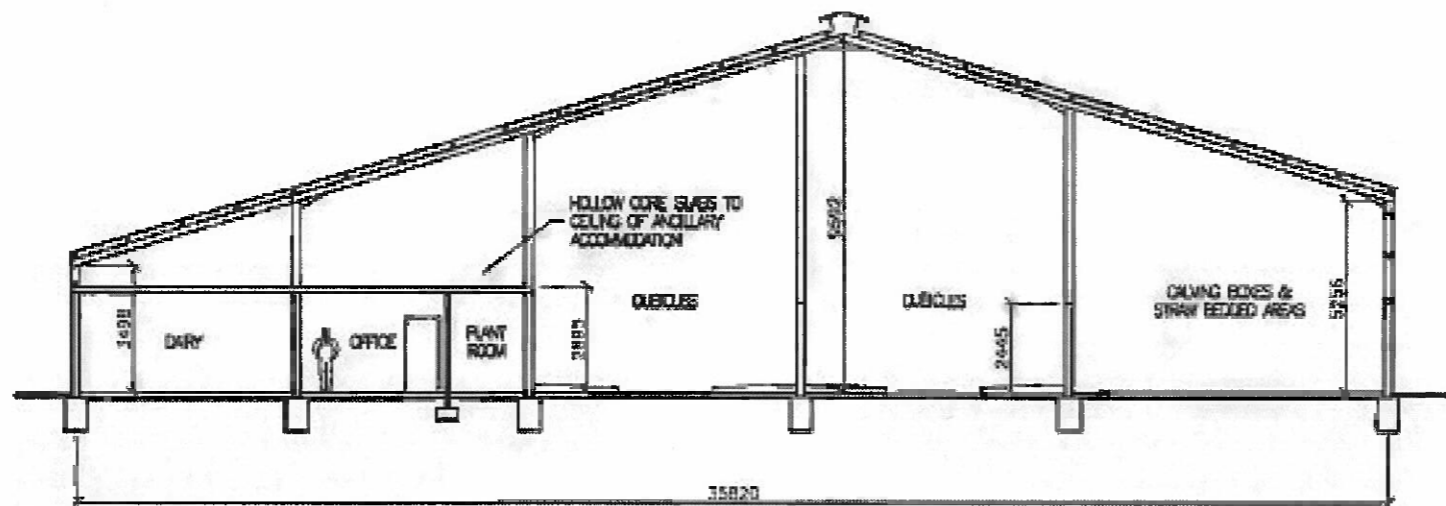

SECTION A-A

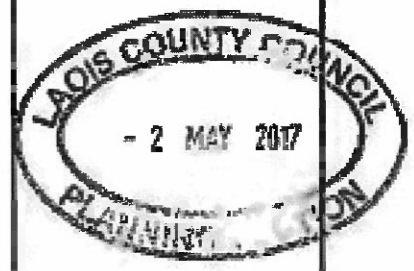

--	--	--	--	--	--

P.LALOR

FARMYARD DEVELOPMENT

EXISTING SECTIONS

Scale	CS	Scale	CS
DATE	DATE	DATE	DATE
APP	DATE	DATE	DATE

ENVIRONMENTAL AGRICULTURAL CONSULTANTS
 Tel: 057 8620187 Fax: 057 8662271
 M. Coker B.E., C.Eng., M.I.E.I.

PLAL-1109 0

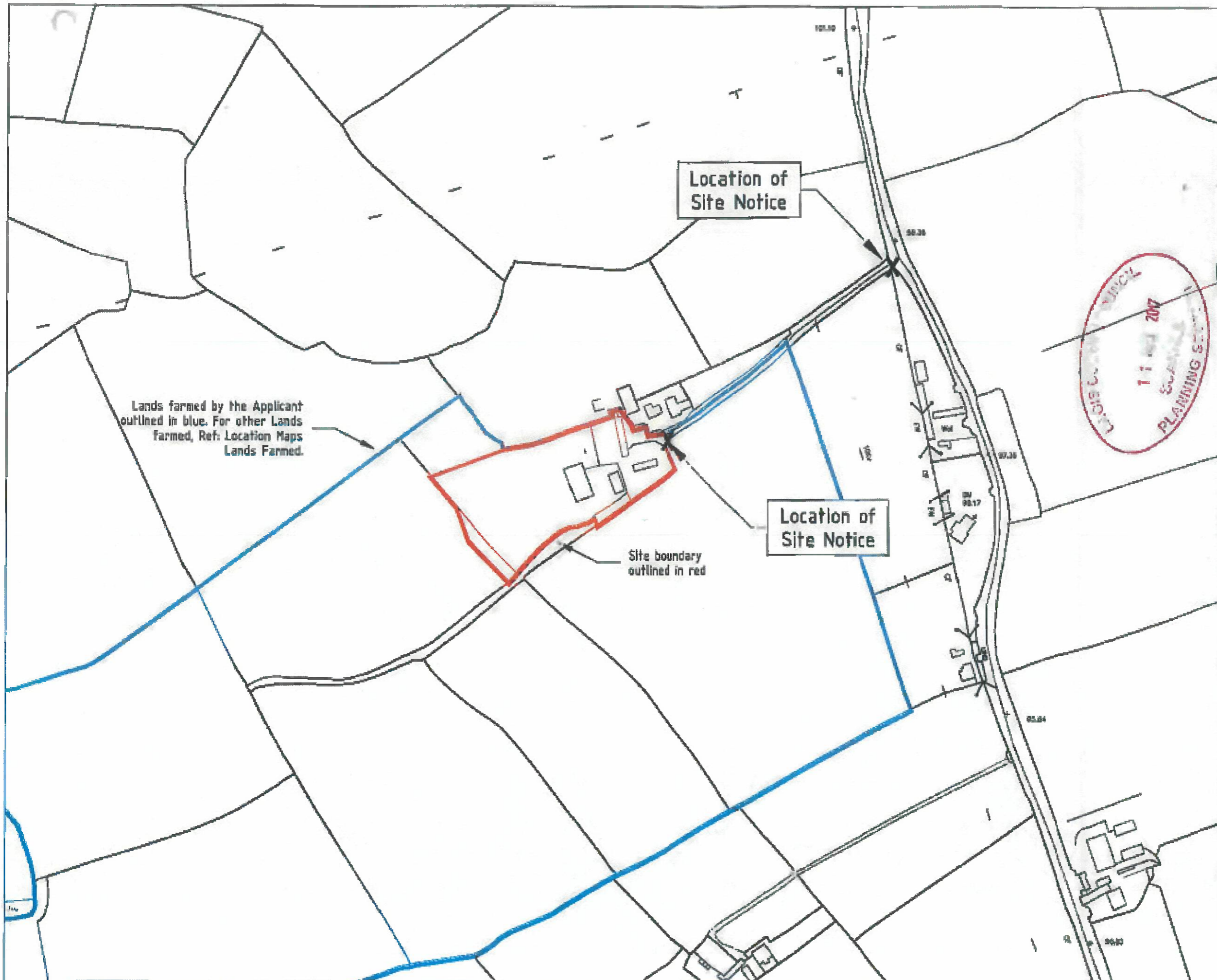

Lands farmed by the Applicant outlined in blue. For other Lands farmed, Ref: Location Maps Lands Farmed.

Location of Site Notice

Location of Site Notice

Site boundary outlined in red

NOTES:
 1 - COPIED BY KIND PERMISSION UNDER ORDINANCE SURVEY (Ireland) Licence No. AR 009/17
 2 - THIS DRAWING IS FOR PLANNING APPLICATION PURPOSES ONLY
 AREA OF SITE - 2.36 ACRES / 0.95 HECTARES
 TOWNLAND - DRENAN
 LANDS D.S. Ref. - 1343-S (12500)

LAOIS COUNTY COUNCIL
 11 MAY 2017
 PLANNING SECTION

LAOIS COUNTY COUNCIL
 - 2 MAY 2017
 PLANNING SECTION

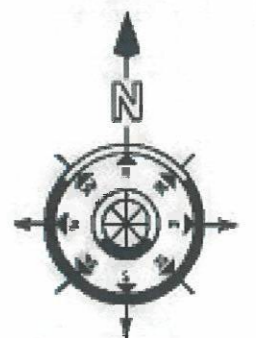

Scale	1:1000
Scale	1:1000
Scale	1:1000
Scale	1:1000

P.LALOR
 FARMYARD DEVELOPMENT
 SITE LOCATION MAP

ENVIRONMENTAL AGRICULTURAL CONSULTANTS
 Tel: 057 8620157 Fax: 057 8662271
 M. Collier B.E., C.Eng., M.I.E.I.

PLAL-1.101 0

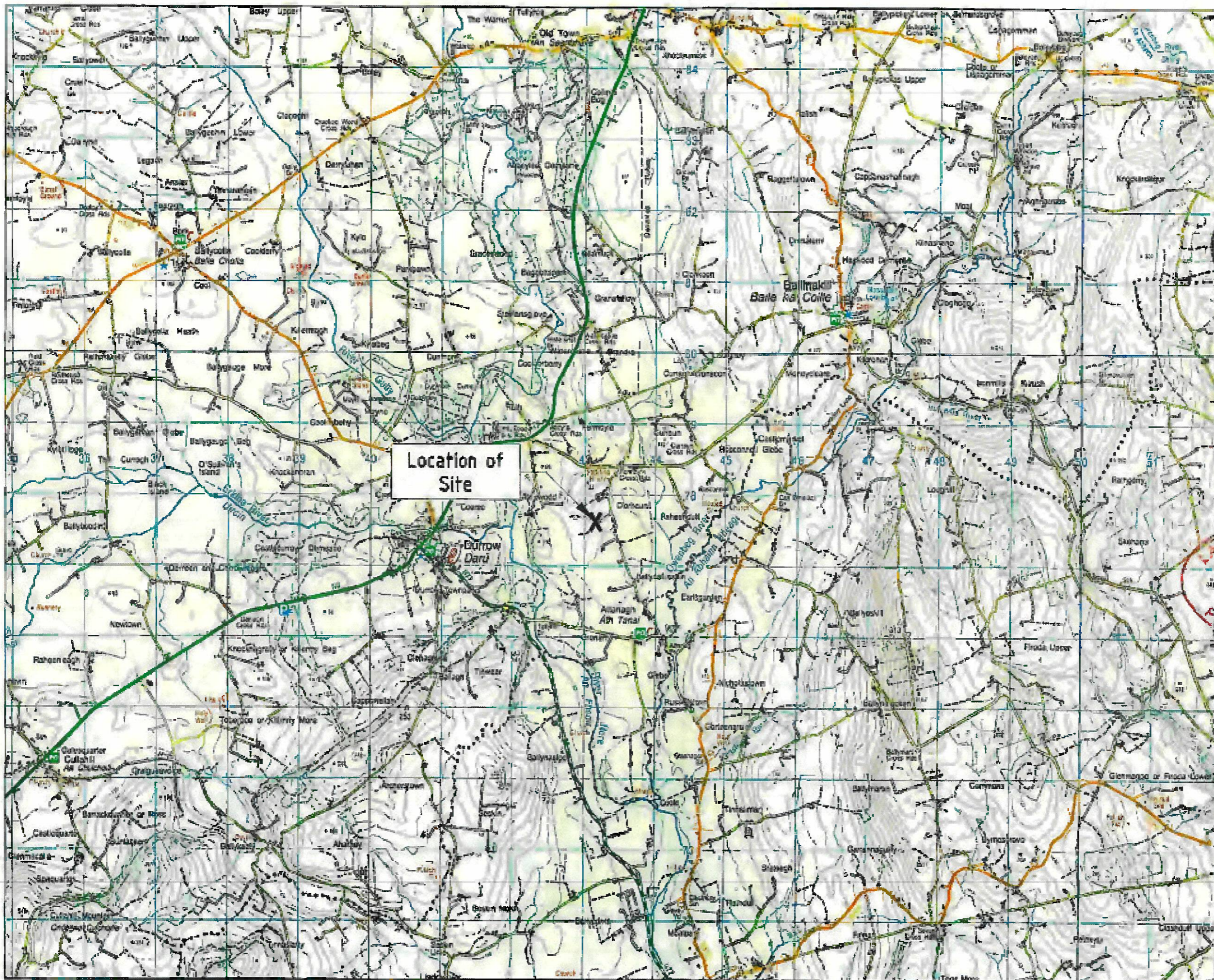

NOTES
 1 - COPIED BY KIND PERMISSION UNDER
 ORDINANCE SURVEY RELEASE SCHEME No.
 AR 2019413.
 2 - THIS DRAWING IS FOR PLANNING
 APPLICATION PURPOSES ONLY

AREA OF SITE -
 2.26 ACRES
 896 HECTARES
 TOWNLAND -
 ERMAM

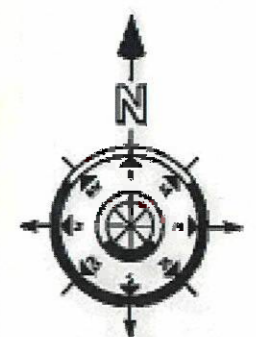
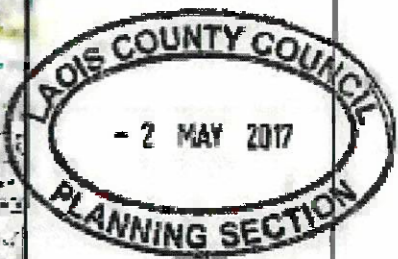

P.LALOR

FARMYARD
 DEVELOPMENT

LOCATION MAP
 (EXTRACT DISCOVERY
 SERIES 60)

Date	ED	Issue	01
Date		Scale	1:50,000 (A)
Date		Date	28/4/17

ENVIRONMENTAL
 AGRICULTURAL CONSULTANTS
 Tel: 057 8620157 Fax: 057 8662271
 M. Codd B.E., C.Eng., M.I.E.I.

PLAL-1.102 0

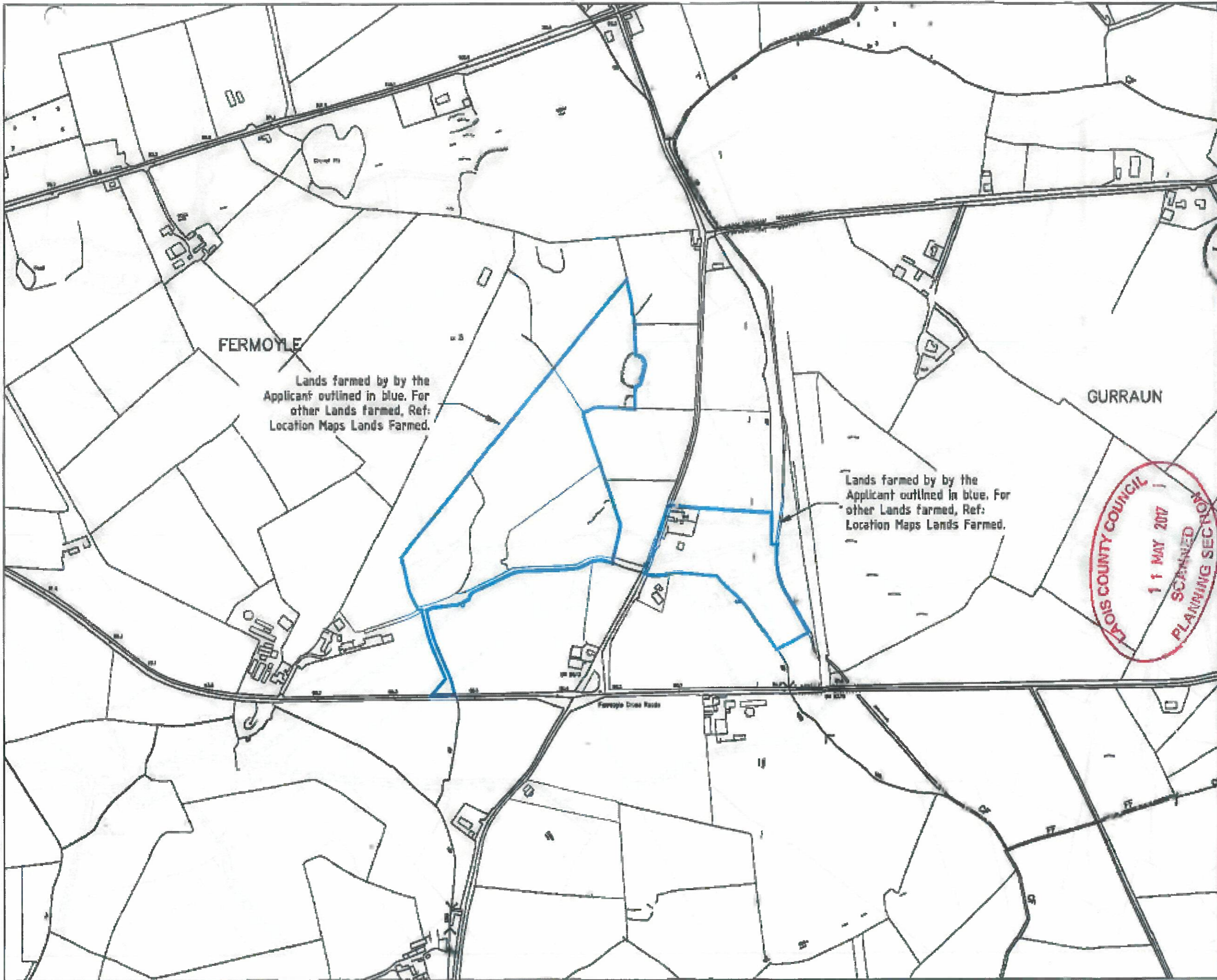

FERMOYLE

Lands farmed by by the Applicant outlined in blue. For other Lands farmed, Ref: Location Maps Lands Farmed.

GURRAUN

Lands farmed by by the Applicant outlined in blue. For other Lands farmed, Ref: Location Maps Lands Farmed.

NOTES:
 1 - COPIED BY KING PERMISSION UNDER ORDINANCE SURVEY IRELAND LICENSE NO. AR 809613
 2 - THIS DRAWING IS FOR PLANNING APPLICATION PURPOSES ONLY
 TOWNLAND - FERMOYLE
 LADS D.S. Ref - 4291-0 (42,504) 4292 (115,000)

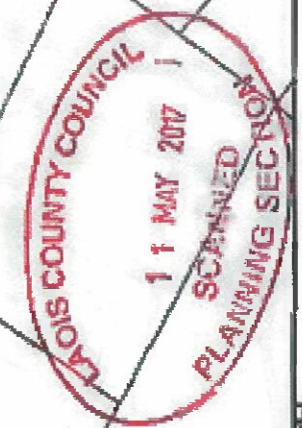
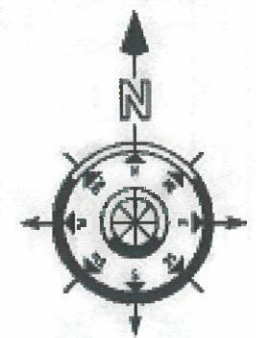
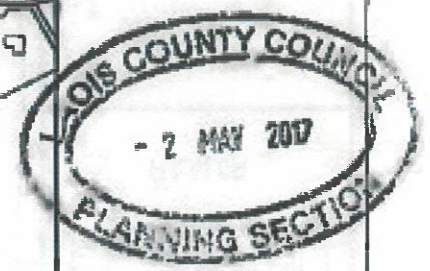

Scale	1:1000	Date	15/05/17
Scale	1:1000	Date	20/5/17

P.LALOR
FARMYARD DEVELOPMENT
LOCATION MAP LANDS FARMED

ENVIRONMENTAL AGRICULTURAL CONSULTANTS
 Tel: 057 8820157 Fax: 057 8822271
 M. Cotter B.E., C.Eng., M.J.E.I.

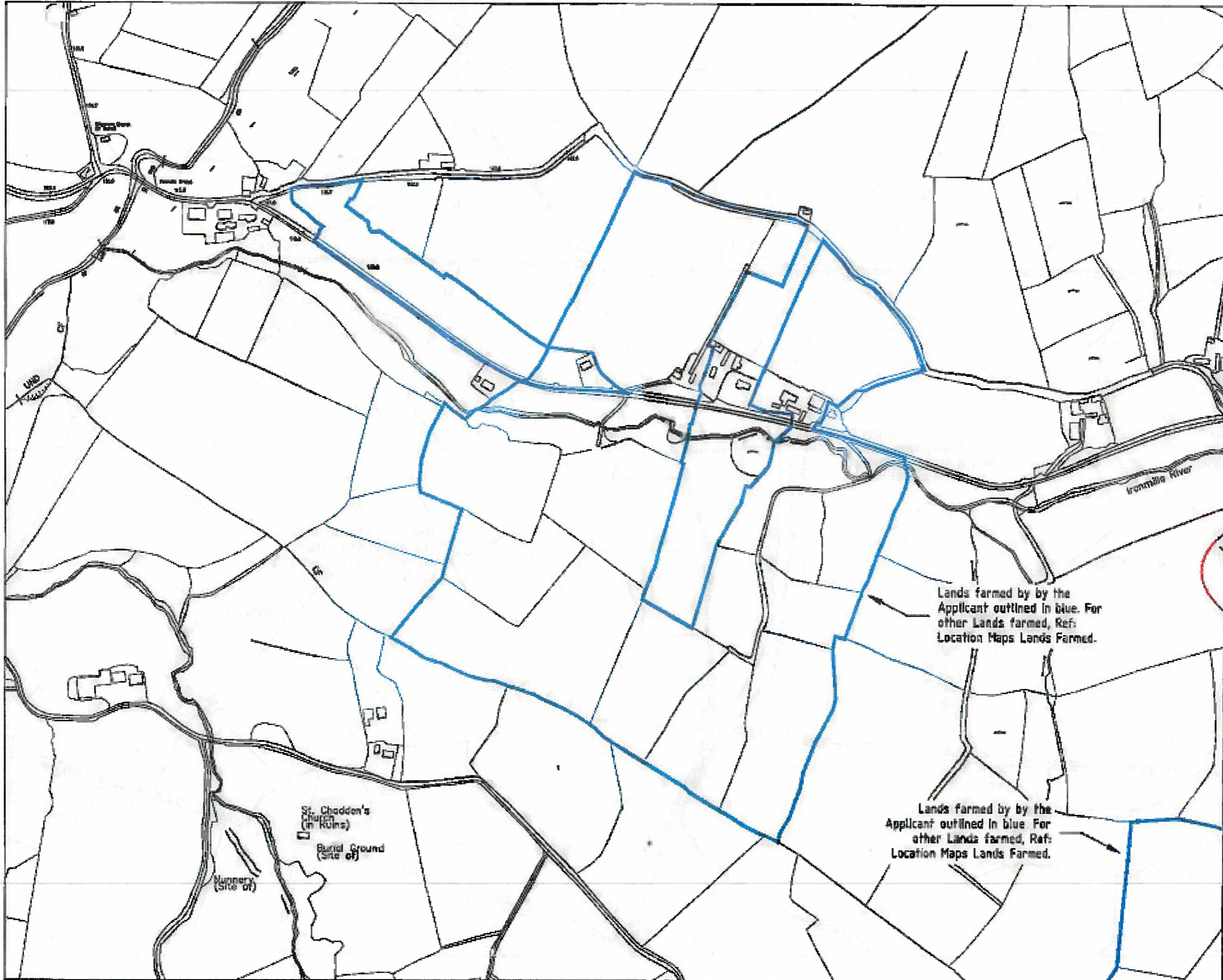

NOTES
 1 - COPIED BY LAND FORFEITURE UNDER ORDINANCE SURVEY IRELAND LEDAGE No. AB 0014-17.
 2 - THIS DRAWING IS FOR PLANNING APPLICATION PURPOSES ONLY.
 TOWNLAND - IRONMILLS GR. KILRUSH
 LAOS OS. No. - 4232-B (18,961)
 4232 (15,000)
 4233 (15,000)

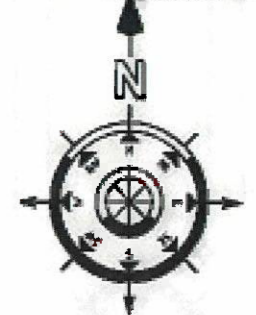

Lands farmed by by the Applicant outlined in blue. For other Lands farmed, Ref: Location Maps Lands Farmed.

Lands farmed by by the Applicant outlined in blue. For other Lands farmed, Ref: Location Maps Lands Farmed.

PLALOR
FARMYARD DEVELOPMENT
LOCATION MAP LANDS FARMED

Date	20	Drawn	02
Date	15/02/12		
Date	20/1/17		
ENVIRONMENTAL AGRICULTURAL CONSULTANTS Tel: 057 8620157 Fax: 057 8682271 N. O'Boer B.E., C.Eng., M.I.E.I.			
PLAL-1105	0		

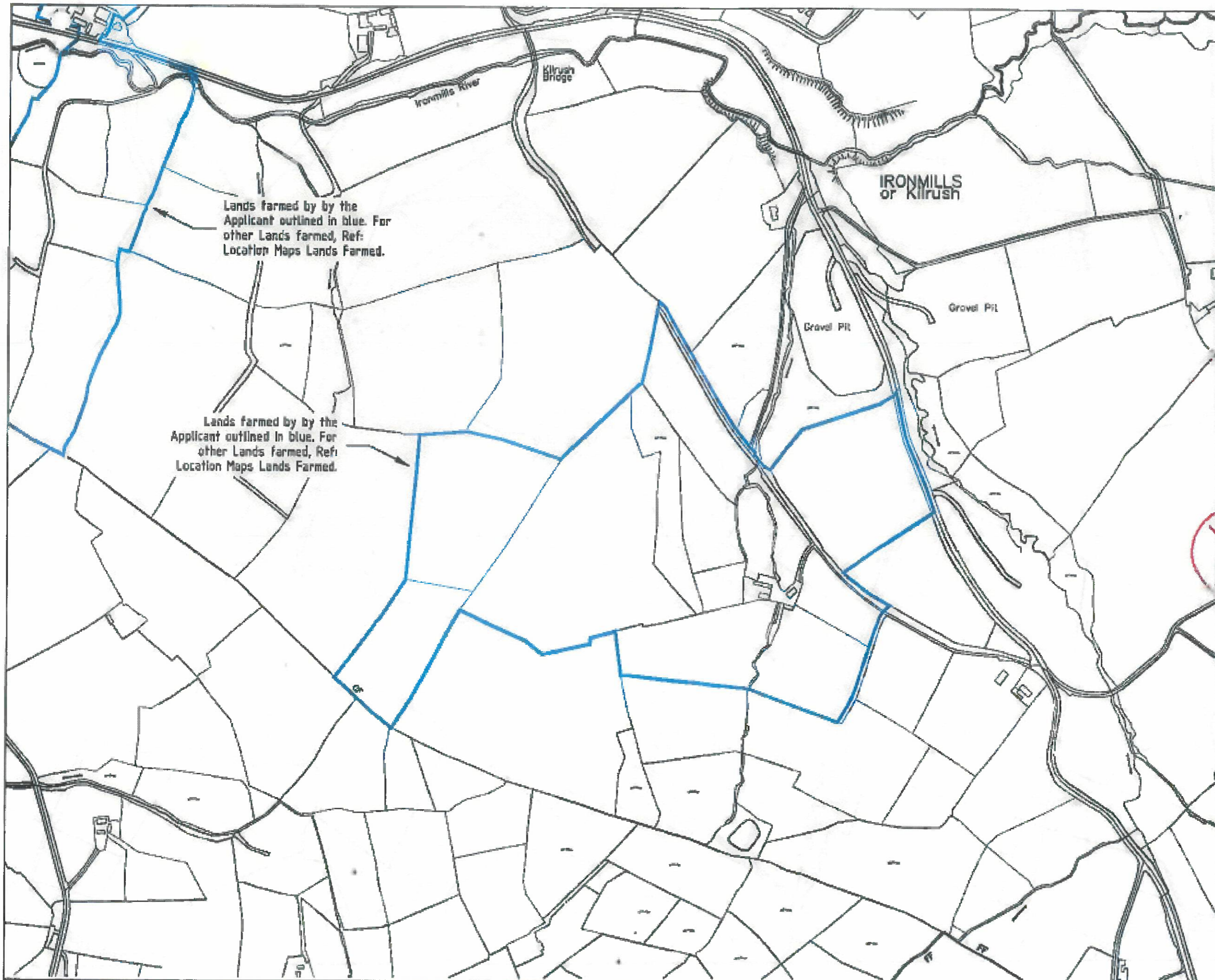

NOTES
 1 - COPIED BY KIND PERMISSION UNDER ORDINANCE SURVEY IRELAND LICENSE No. AR 10/8-17
 2 - THIS DRAWING IS FOR PLANNING APPLICATION PURPOSES ONLY
 TOWNLAND - IRONMILLS OR KILRUSH
 LADS O.S. Ref - 1393 113,000

LAOIS COUNTY COUNCIL
 - 2 MAY 2017
 PLANNING SECTION

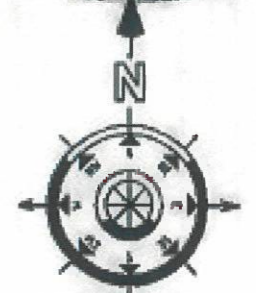

LAOIS COUNTY COUNCIL
 11 MAY 2017
 SCANNED
 PLANNING SECTION

P.LALOR	
FARMYARD DEVELOPMENT	
LOCATION MAP LANDS FARMED	
Scale 1:500	Date 13/05/15
Scale 1:1000	Date 28/05/17
ENVIRONMENTAL AGRICULTURAL CONSULTANTS Tel: 057 2620167 Fax: 057 8962271 M. Cotter B.E., C.Eng., M.I.E.I.	
PLAL-1106	0

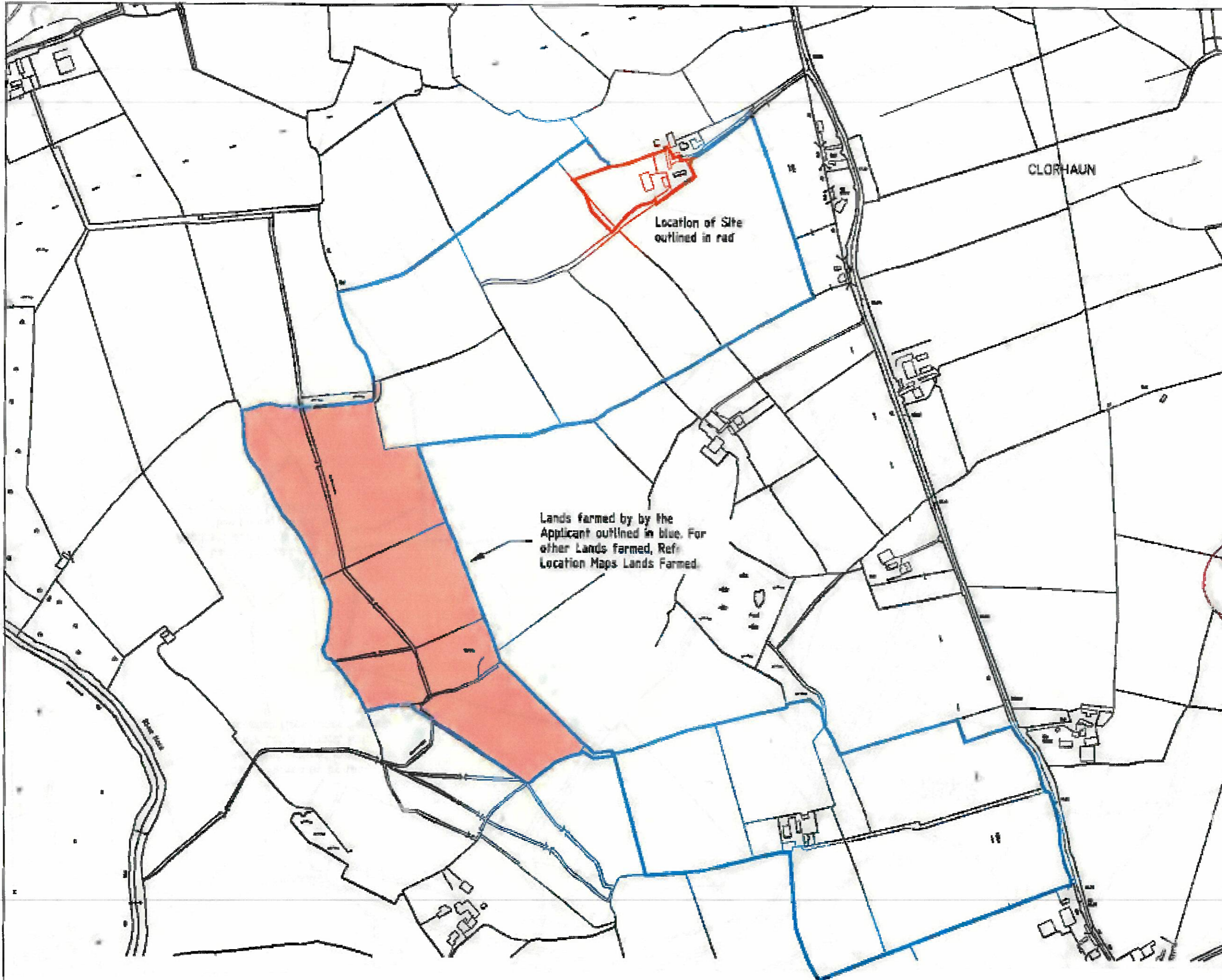

NOTES
 1 - DIGNED BY KING PERMISSION UNDER
 ORDINANCE SURVEY IRELAND LICENSE No
 AD 005419
 2 - THIS DRAWING IS FOR PLANNING
 APPLICATION PURPOSES ONLY
 TOWNLAND - CLORHAUN
 LAND D.S. Ref - L346-01 (192100)

LADIS COUNTY COUNCIL
 - 2 MAY 2017
 PLANNING SECTION

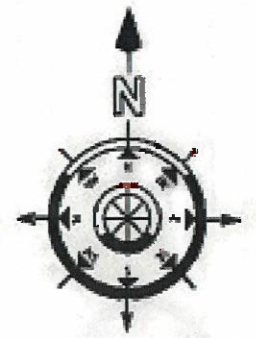

LADIS COUNTY COUNCIL
 11 MAY 2017
 SCANNED
 PLANNING SECTION

PLALOR
 FARMUARD
 DEVELOPMENT
 LOCATION MAP
 LANDS FARMED

Scale	1:5000
Date	28/11/17

ENVIRONMENTAL
 AGRICULTURAL CONSULTANTS
 Tel: 057 9620157 Fax: 057 962271
 M. Cotter B.E., C.Eng., M.I.E.I.

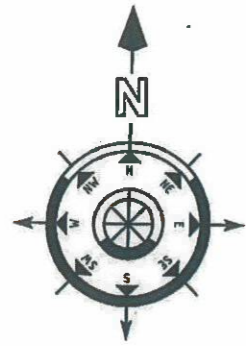

Site boundary outlined in red

Surface water drainage ties into existing at this point

Location of Site Notice

For Location of second Site Notice, see Site Location Map

Hardcore Access

Retention permission sought for 10nos. steel uprights marked 'P1', measuring 3.9m in height.

Permission sought to cut back 10nos. steel uprights marked 'P1' to height of 1.88m

Permission sought for new Crush in Collecting Yard

Surface water drainage

LEGEND

- 1 - Store
- 2 - Derelict Dwelling
- 3 - Hay/Straw Shed
- 4 - Slatted House
- 4a - Slatted Tank
- 4b - Feed Passage
- 5 - Slatted House
- 5a - Feed Passage
- 5b - Slatted Tank
- 5c - Slatted Tank
- 6 - Silage Apron
- 7 - Silage Pit
- 8 - Silage Pit
- 9 - SLATTED TANK
- 10 - CALVING BOXES & STRAW BEDDED AREA
- 11 - CUBICLE HOUSE
- 12 - MILKING PARLOUR
- 12a - PLANT ROOM
- 12b - OFFICE
- 12c - DAIRY
- 13 - COLLECTING YARD
- 13a - PROPOSED CRUSH
- 14 - SLATTED FEEDING AREA
- 14a - SLATTED TANK
- 15 - CONCRETE FEED APRON

- Structures for Retention
- Structures for Planning
- Existing Structures

NOTE: All Levels shown are existing levels unless otherwise stated, and relate to Relative Datum of 100.00m.

No well in the vicinity of Site.

NOTES:

1 - THIS DRAWING IS FOR PLANNING APPLICATION PURPOSES ONLY.

AREA OF SITE - 2.36 ACRES
0.95 HECTARES

TOWNLAND - GRENAN

Rev	Date	Detail	Made	Chk	App

Client: P.LALOR

Project: FARMYARD DEVELOPMENT

Site: SITE LAYOUT

Design	RD	Drawn	RD

Scale: 1:500/A3
Date: 28/4/17
ENVIRONMENTAL AGRICULTURAL CONSULTANTS
Tel: 057 8620157 Fax: 057 8662271
M. Cotter B.E., C.Eng., M.I.E.I.

No. PLAL-1.107 Rev 0

